



# THE INSTITUTE FOR at Viewpoint FACIAL ESTHETICS

467 Pennsylvania Avenue, Suite 108 • Fort Washington, Pennsylvania • 19034

1-DAY  
COURSE  
DATE

Feb 19, 2010

Time  
8:00am - 5:00pm

Registration:  
7:30am

## FEATURING



ROBERT WINKELMAN, CDT, MDT  
PRESIDENT  
FORT WASHINGTON DENTAL LAB

Please refer to the  
web site [iffenet.net](http://www.iffenet.net)  
for complete instructor  
bio information.



## Guided Surgery: A Comprehensive Laboratory Program

INSTRUCTOR  
Robert Winkelman

### DESCRIPTION OF COURSE

This introductory course is a must for all dentists or technicians wishing to learn the concept of NobelGuide. Course participants will be instructed from the initial visit of the patient, to the final insertion of their guided surgical prosthesis. All laboratory steps will be explained in full detail with ample time for questions and answers.

### EDUCATIONAL GOAL

To provide a complete understanding of every aspect of NobelGuide guided surgery and laboratory procedures.

### EDUCATIONAL OBJECTIVES

- 1). To demonstrate the treatment planning and pre-surgical aspects of Teeth In An Hour™ treatment.
- 2). To provide clinical instruction and hands-on dental implant Virtual Surgery training.
- 3). To provide clinical patient management before, during and after dental implant virtual surgery rehabilitation.

### EDUCATIONAL METHODS

- This course utilizes:
- Lectures and Video Tapes
  - Hands On Components and Surgical Guide
  - Observation of a Virtual Planning using NobelGuide

Bring current  
cases for  
evaluation  
and workup.

### COURSE CONTENT

- Rationale for Guided Surgery
- Radiographic Guide
- Scanning Process
- Virtual Surgery Demonstration
- Surgical Guide
- Fabrication of a Master Cast
- Provisional and Final Restoration Options

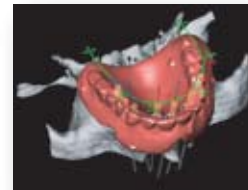

Sponsored by  
Fort Washington Dental Lab  
The Institute For Facial Esthetics

TUITION: \$350.00

IFFE designates this activity for 8 hours continuing education credit.

IFFE is an ADA CERP Recognized Provider. ADA CERP is a service of the American Dental Association to assist dental professionals in identifying quality providers of continuing dental education. ADA CERP does not approve or endorse individual courses or instructors, nor does it imply acceptance of credit hours by boards of dentistry. Concerns or complaints about a CE provider may be directed to the provider or to ADA CERP at [www.ada.org/goto/cerp](http://www.ada.org/goto/cerp).

**ADA CERP**® Continuing Education  
Recognition Program

Visit our web site: <http://www.iffenet.net>

For More Information and Registration, contact Linda at 215-643-5881 or at [iffenet@pidentalcenter.com](mailto:iffenet@pidentalcenter.com)

IFFE reserves the right to cancel the course at any time with no responsibility other than full refund of money paid to IFFE. No refunds for cancellations made within 48 hours of the course. Continuing education credit issued for participation in this CE activity may not apply towards license renewal in all States.